

Dn	A	B	C	D	E
10	21	12	4	12,2	Rd 28x1/8"
15	21	12	4	18,2	Rd 34x1/8"
20	24	12	6	22,2	Rd 44x1/6"
25	29	15	7	28,2	Rd 52x1/6"
32	32	18	7	34,2	Rd 58x1/6"
40	33	20	7	40,2	Rd 65x1/6"
50	35	22	7	52,2	Rd 78x1/6"
65	40	25	8	70,3	Rd 95x1/6"
80	45	28	8	85,3	Rd 110x1/4"
100	54	35	10	104,3	Rd 130x1/4"

tu filetat mandrinabil
expanding male part
Einwalzgewindestutzen C

Cod
205

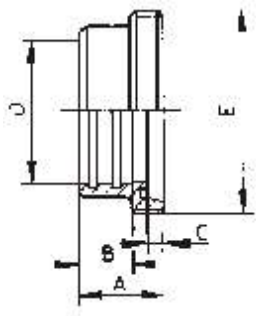

01000

Dn	A	B	C	D	E
10	17	12	6	12,2	22
15	17	12	6	18,2	28
20	18	12	8	22,2	36
25	22	15	10	28,2	44
32	25	18	10	34,2	50
40	26	20	10	40,2	56
50	28	22	11	52,2	68
65	32	25	12	70,3	86
80	37	28	12	85,3	100
100	44	35	15	104,3	121

tu conic mandrinabil
expanding liner
Einwalzkegelstutzen D

Cod
206

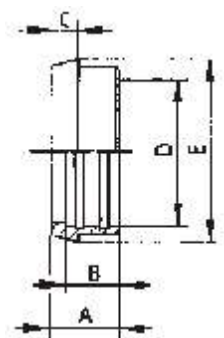

01001

Dn	A	B	C	D	E
10	18	3	38	19	Rd 28x1/8"
15	18	3	44	25	Rd 34x1/8"
20	21	3	54	31	Rd 44x1/6"
25	21	3	63	36	Rd 52x1/6"
32	21	3	70	42	Rd 58x1/6"
40	21	3	78	49	Rd 65x1/6"
50	22	3	92	62	Rd 78x1/6"
65	25	4	112	80	Rd 95x1/6"
75/3"	25	4	119	88	Rd 104x1/6"
80	30	4	127	94	Rd 110x1/4"
100	31	5	148	115	Rd 130x1/4"
125	35	5	178	138	Rd 160x1/4"
150	40	6	210	164	Rd 190x1/4"

Piuli olandez
nut
Nutmutter F

Cod
210

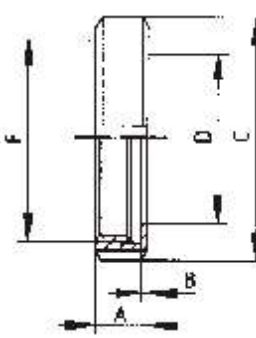

01002

Dn	A	B	C	D	E
10	4,5	12	20		
15	4,5	18	26		
20	4,5	23	33		
25	5	30	40		
32	5	36	46		
40	5	42	52		
50	5	54	64		
65	5	71	81		
75/3"	5	78	88		
80	5	85	95		
100	5	104	114		
125	7	130	142		
150	7	155	167		

Garnitur
seal ring
Dichtring G

Cod
211

Material:

- cauciuc alimentar
- EPDM
- teflon
- cauciuc siliconic
- viton

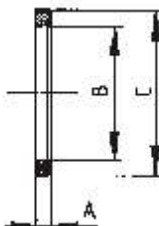

01003

Garnitur cu um r
seal ring L-shaped
Dichtring mit Bünd G

Cod
211 b

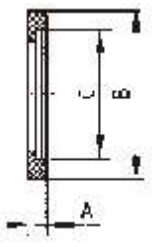

Material:
-cauciuc alimentar
-EPDM
-teflon
-cauciuc siliconic
-viton

01004

Dn	A	B	C	D	E
10	5,5	20	12		
15	5,5	26	18		
20	5,5	33	23		
25	6	40	30		
32	6	46	36		
40	6	52	42		
50	6	64	54		
65	6	81	71		
80	6	95	85		
100	6	114	104		
125	7	142	130		
150	7	167	155		

Racord olandez mandrinabil
expanding union comp.
Einwalzverschraubung kpl.

Cod
212

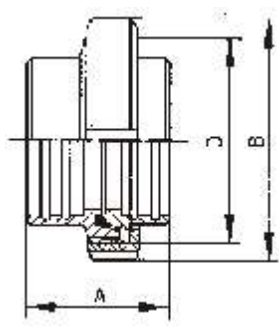

01010

Dn	A	B	C	D	E
10	34	38		Rd 28x1/8"	
15	34	44		Rd 34x1/8"	
20	36	54		Rd 44x1/6"	
25	44	63		Rd 52x1/6"	
32	50	70		Rd 58x1/6"	
40	52	78		Rd 65x1/6"	
50	56	92		Rd 78x1/6"	
65	64	112		Rd 95x1/6"	
80	74	127		Rd 110x1/4"	
100	88	148		Rd 130x1/4"	

Racord olandez sudabil
welding union comp.
Anschweißverschraubung kpl.

Cod
212 a

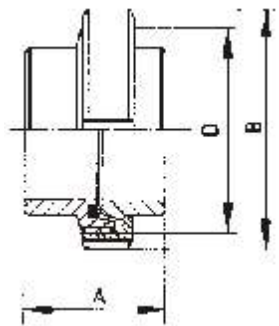

01015

Dn	A	B	C	D	E
10	34	38		Rd 28x1/8"	
15	34	44		Rd 34x1/8"	
20	36	54		Rd 44x1/6"	
25	44	63		Rd 52x1/6"	
32	50	70		Rd 58x1/6"	
40	52	78		Rd 65x1/6"	
50	56	92		Rd 78x1/6"	
65	64	112		Rd 95x1/6"	
80	74	127		Rd 110x1/4"	
100	88	148		Rd 130x1/4"	
125	68	178		Rd 160x1/4"	
150	74	210		Rd 190x1/4"	

tu filetata sudabil
welding male part
Anschweißgewindestutzen SC

Cod
213

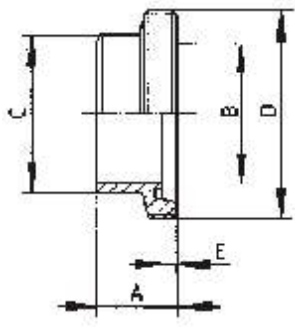

01020

Dn	A	B	C	D	E
10	21	10	15	Rd 28x1/8"	4
15	21	16	21	Rd 34x1/8"	4
20	24	20	25	Rd 44x1/6"	6
25	29	26	31	Rd 52x1/6"	7
32	32	32	37	Rd 58x1/6"	7
40	33	38	43	Rd 65x1/6"	7
50	35	50	55	Rd 78x1/6"	7
65	40	66	72	Rd 95x1/6"	8
80	45	81	87	Rd 110x1/4"	8
100	54	100	106	Rd 130x1/4"	10
125	46	125	132	Rd 160x1/4"	12
150	50	150	157	Rd 190x1/4"	13

Dn	A	B	C	D	E
10	17	10	15	22	6
15	17	16	21	28	6
20	18	20	25	36	8
25	22	26	31	44	10
32	25	32	37	50	10
40	26	38	43	56	10
50	28	50	55	68	11
65	32	66	72	86	12
80	37	81	87	100	12
100	44	100	106	120	15
125	34	125	132	149	17
150	37	150	157	175	18

tu conic sudabil
welding liner
Anschweißkegelstutzen SD

Cod
214

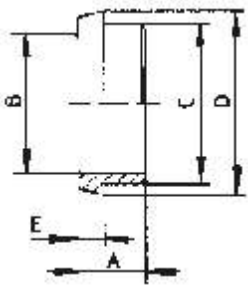

01021

Dn	A	B	C	D	E
10	17	9	13	Rd 28x1/8"	4
15	17	15	19	Rd 34x1/8"	4
20	19	19	23	Rd 44x1/6"	6
25	22	25	29	Rd 52x1/6"	7
32	22	31	35	Rd 58x1/6"	7
40	22	37	41	Rd 65x1/6"	7
50	23	49	53	Rd 78x1/6"	7
65	25	66	71	Rd 95x1/6"	8
80	25	81	86	Rd 110x1/4"	8
100	30	100	105	Rd 130x1/4"	10

tu filetat sudabil scurt
welding male part ,short
Anschweißgewindestutzen, kurz

Cod
205 k

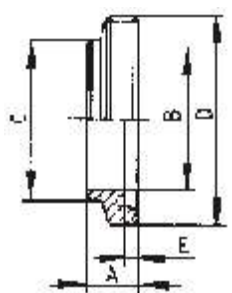

01022

Dn	A	B	C	D	E
10	13	9	13	22	6
15	13	15	19	28	6
20	13	19	23	36	8
25	15	25	29	44	10
32	15	31	35	50	10
40	15	37	41	56	10
50	16	49	59	68	11
65	17	66	71	86	12
80	17	81	86	100	12
100	20	100	105	120	15

tu conic sudabil scurt
welding liner, short
Anschweißkegelstutzen, kurz

Cod
206 k

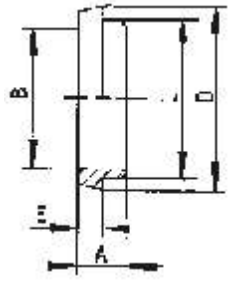

01023

Dn	A	B	C	D	E
1"	29	15	7	25,6	Rd 52x1/6"
1 1/4"	32	18	7	32,2	Rd 58x1/6"
1 1/2"	33	20	7	38,3	Rd 65x1/6"
2"	35	22	7	51	Rd 78x1/6"
2 1/2"	40	25	8	63,7	Rd 95x1/6"
75/3"	40	25	8	76,3	Rd 104x1/6"
80/3"	45	28	8	76,5	Rd 110x1/4"
4"	54	35	10	101,8	Rd 130x1/4"

tu filetat mandrinabil - oli
expanding male part for inch pipes
Einwalzgewindestutzen für Zoll-rohre

Cod
205 z

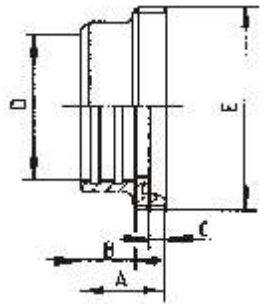

01025

Dn	A	B	C	D	E
10	17	6	10	22	14,0
15	17	6	16	28	17,3
20	18	8	20	36	22,9
25	22	10	26	44	29,7
32	25	10	32	50	38,4
40	26	10	38	56	44,3
50	28	11	50	68	56,3
65	32	12	66	86	72,1
80	37	12	81	100	84,9
100	44	15	100	120	110,3

tu conic sudabil - ISO
welding liner for ISO pipe
Anschweißkegelstutzen für ISO-Rohr

Cod
214 i

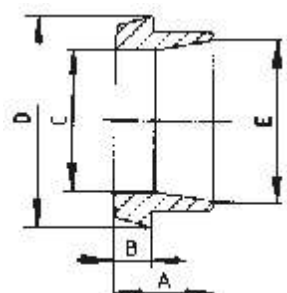

01037

Dn	A	B	C	D	E
20	20	63	46	25	4 x M 8
25	20	84	68	31	4 x M 8
32	21	90	74	37	4 x M 8
40	25	96	81	43	4 x M 8
50	25	109	94	55	4 x M 8
65	25	126	111	72	4 x M 8
80	30	141	126	87	6 x M 8
100	32	161	146	106	6 x M 8
125	40	200	180	125	6 x M 8
150	40	230	210	150	6 x M10

Ansamblu flane
flange connection, complete, DIN
Flanschverbindung, komplett, DIN

Cod
310-21

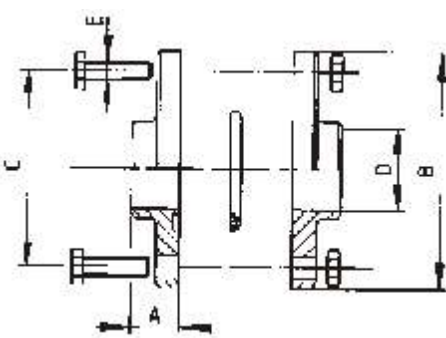

01421

Dn	A	B	C	D	E
25/10	29	12	12,2	26	Rd 52x1/6"
25/15	29	12	18,2	26	Rd 52x1/6"
25/20	29	12	22,2	26	Rd 52x1/6"
32/10	29	12	12,2	32	Rd 58x1/6"
32/15	29	12	18,2	32	Rd 58x1/6"
32/20	29	12	22,2	32	Rd 58x1/6"
32/25	27	15	28,2	32	Rd 58x1/6"
40/15	29	12	18,2	38	Rd 65x1/6"
40/20	29	12	22,2	38	Rd 65x1/6"
40/25	28	15	28,2	38	Rd 65x1/6"
40/32	29	18	34,2	38	Rd 65x1/6"
50/20	29	12	22,2	50	Rd 78x1/6"
50/25	26	15	28,2	50	Rd 78x1/6"
50/32	29	18	34,2	50	Rd 78x1/6"
50/40	35	20	40,2	50	Rd 78x1/6"
65/25	34	15	28,2	66	Rd 95x1/6"
65/32	39	18	34,2	66	Rd 95x1/6"
65/40	39	20	40,2	66	Rd 95x1/6"
65/50	40	22	52,2	66	Rd 95x1/6"
80/32	41	18	34,2	81	Rd 110x1/4"
80/40	43	20	40,2	81	Rd 110x1/4"
80/50	45	22	52,2	81	Rd 110x1/4"
80/65	46	25	70,3	81	Rd 110x1/4"
100/50	49	22	52,2	101	Rd 130x1/4"
100/65	49	25	70,3	101	Rd 130x1/4"
100/80	49	28	85,3	101	Rd 130x1/4"

tu filetad mandrinabil cu reduc ie
expanding reducing male part
Einwalzreduzierergewindestutzen

Cod
226

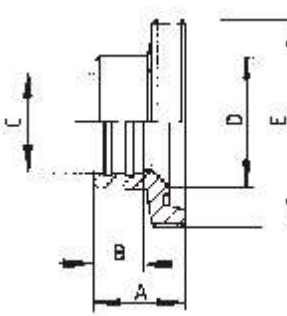

01030

tu conic mandrinabil cu reduc ie
expanding reducing liner
Einwalzreduzierkegelstutzen

Cod
224

01031

Dn	A	B	C	D	E
25/10	22	12	12,2	44	10
25/15	22	12	18,2	44	10
25/20	25	12	22,2	44	10
32/10	25	12	12,2	50	10
32/15	23	12	18,2	50	10
32/20	23	12	22,2	50	10
32/25	20	15	28,2	50	10
40/15	25	12	18,2	56	10
40/20	25	12	22,2	56	10
40/25	20	15	28,2	56	10
40/32	23	18	34,2	56	10
50/15	26	12	18,2	68	11
50/20	26	12	22,2	68	11
50/25	28	15	28,2	68	11
50/32	23	18	34,2	68	11
50/40	26	20	40,2	68	11
65/25	32	15	28,2	86	12
65/32	32	18	34,2	86	12
65/40	26	20	40,2	86	12
65/50	27	22	52,2	86	12
80/32	35	18	34,2	100	12
80/40	36	20	40,2	100	12
80/50	30	22	52,2	100	12
80/65	31	25	70,3	100	12
100/50	40	22	52,2	121	15
100/65	40	25	70,3	121	15
100/80	42	28	85,3	121	15

tu filetat sudabil cu reduc ie
welding reducing male part
Anschweißreduziergewindestutzen

Cod
226 a

01040

Dn	A	B	C	D	E
25/10	29	7	10	Rd 52x1/6"	26
25/15	--	7	16	Rd 52x1/6"	26
25/20	27	7	20	Rd 52x1/6"	26
32/10	29	7	10	Rd 58x1/6"	32
32/15	29	7	16	Rd 58x1/6"	32
32/20	--	7	20	Rd 58x1/6"	32
32/25	31	7	26	Rd 58x1/6"	32
40/15	29	7	16	Rd 65x1/6"	38
40/20	29	7	20	Rd 65x1/6"	38
40/25	31	7	26	Rd 65x1/6"	38
40/32	32	7	32	Rd 65x1/6"	38
50/20	29	7	20	Rd 78x1/6"	50
50/25	26	7	26	Rd 78x1/6"	50
50/32	29	7	32	Rd 78x1/6"	50
50/40	33	7	38	Rd 78x1/6"	50
65/25	34	8	26	Rd 95x1/6"	66
65/32	39	8	32	Rd 95x1/6"	66
65/40	39	8	38	Rd 95x1/6"	66
65/50	38	8	50	Rd 95x1/6"	66
80/32	41	8	32	Rd 110x1/4"	81
80/40	43	8	38	Rd 110x1/4"	81
80/50	45	8	50	Rd 110x1/4"	81
80/65	43	8	66	Rd 110x1/4"	81
100/50	49	10	50	Rd 130x1/4"	100
100/65	49	10	66	Rd 130x1/4"	100
100/80	51	10	81	Rd 130x1/4"	100

Dn	A	B	C	D	E
25/10	22	26	10	44	10
25/15	20	26	16	44	10
25/20	20	26	20	44	10
32/10	25	32	10	50	10
32/15	23	32	16	50	10
32/20	23	32	20	50	10
32/25	24	32	26	50	10
40/15	25	38	16	56	10
40/20	25	38	20	56	10
40/25	24	38	26	56	10
40/32	24	38	32	56	10
50/25	28	50	26	68	11
50/32	23	50	32	68	11
50/40	26	50	38	68	11
65/25	32	66	26	86	12
65/32	32	66	32	86	12
65/40	26	66	38	86	12
65/50	30	66	50	86	12
80/32	35	81	32	100	12
80/40	36	81	38	100	12
80/50	30	81	50	100	12
80/65	35	81	66	100	12
100/50	40	100	50	121	15
100/65	40	100	66	121	15
100/80	42	100	81	121	15

tu conic sudabil cu reduc ie
welding reducing liner
AnschweißReduzierkegelstutzen

Cod
224 a

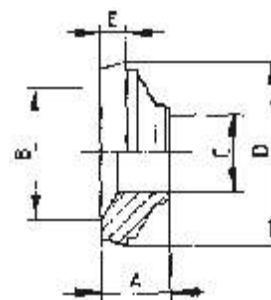

01041

Dn	A	B	C	D	E
10	40	S 19	14	Rd 28x1/8"	R 3/8"
15	40	S 24	14	Rd 34x1/8"	R 1/2"
20	42	S 30	14	Rd 44x1/6"	R 3/4"
25	48	S 36	20	Rd 52x1/6"	R 1"
32	48	S 46	20	Rd 58x1/6"	R 1 1/4"
40	50	S 50	20	Rd 65x1/6"	R 1 1/2"
50	52	S 60	20	Rd 78x1/6"	R 2"
65	56	S 75	22	Rd 95x1/6"	R 2 1/2"
80	66	S 90	25	Rd 110x1/4"	R 3"
100	72	S 105	30	Rd 130x1/4"	R 4"

tu filetat
male part adapter
Einschraubgewindestutzen

Cod
228

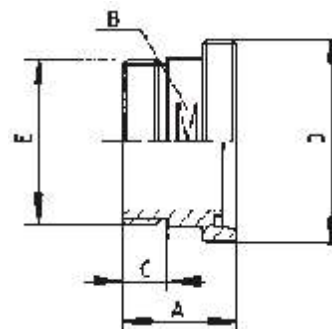

01070

Dn	A	B	C	D	E
10	38	S 14	14	22	R 3/8"
15	38	S 19	14	28	R 1/2"
20	40	S 27	14	36	R 3/4"
25	50	S 30	20	44	R 1"
32	50	S 36	20	50	R 1 1/4"
40	50	S 44	20	56	R 1 1/2"
50	50	S 55	20	68	R 2"
65	55	S 70	22	86	R 2 1/2"
80	60	S 88	25	100	R 3"
100	70	S 110	30	121	R 4"

tu conic
male thread line adapter
Einschraubkegelstutzen

Cod
227

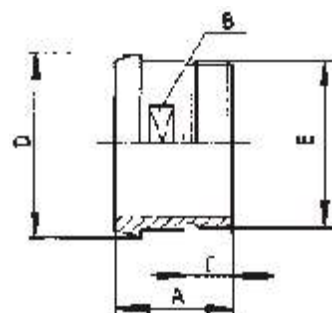

01071

tu filetat
female-male part adapter
Aufschraubgewindestutzen

Cod
229

01080

Dn	A	B	C	D	E
10	30	S 19	14	Rd 28x1/8"	R 3/8"
15	30	S 24	14	Rd 34x1/8"	R 1/2"
20	30	S 30	14	Rd 44x1/6"	R 3/4"
25	35	S 41	20	Rd 52x1/6"	R 1"
32	35	S 46	20	Rd 58x1/6"	R 1 1/4"
40	35	S 55	20	Rd 65x1/6"	R 1 1/2"
50	35	S 65	20	Rd 78x1/6"	R 2"
65	38	S 80	22	Rd 95x1/6"	R 2 1/2"
80	43	S 95	25	Rd 110x1/4"	R 3"
100	50	S 117	30	Rd 130x1/4"	R 4"

tu cu piuli olandez
female thread line adapter
Aufschraubgewindestutzen

Cod
230

01081

Dn	A	B	C	D	E
10	37	S 19	12	Rd 28x1/8"	R 3/8"
15	42	S 24	15	Rd 34x1/8"	R 1/2"
20	43	S 30	15	Rd 44x1/6"	R 3/4"
25	52	S 36	20	Rd 52x1/6"	R 1"
32	55	S 46	20	Rd 58x1/6"	R 1 1/4"
40	56	S 55	20	Rd 65x1/6"	R 1 1/2"
50	60	S 65	22	Rd 78x1/6"	R 2"
65	64	S 80	22	Rd 95x1/6"	R 2 1/2"
80	74	S 95	25	Rd 110x1/4"	R 3"
100	89	S 115	30	Rd 130x1/4"	R 4"

Piuli olandez infundat
blind nut
Blindmutter

Cod
220

01100

Dn	A	B	C	D	E
10	18	38		Rd 28x1/8"	
15	18	44		Rd 34x1/8"	
20	21	54		Rd 44x1/6"	
25	21	63		Rd 52x1/6"	
32	21	70		Rd 58x1/6"	
40	21	78		Rd 65x1/6"	
50	22	92		Rd 78x1/6"	
65	25	112		Rd 95x1/6"	
80	30	127		Rd 110x1/4"	
100	31	148		Rd 130x1/4"	
125	35	178		Rd 160x1/4"	
150	40	210		Rd 190x1/4"	

Piuli infundat cu cep
blind nut with boss
Blindmutter mit knopf

Cod
221

01101

Dn	A	B	C	D	E
10	18	38	10	Rd 28x1/8"	3
15	18	44	10	Rd 34x1/8"	3
20	21	54	10	Rd 44x1/6"	3
25	21	63	10	Rd 52x1/6"	3
32	21	70	10	Rd 58x1/6"	3
40	21	78	10	Rd 65x1/6"	3
50	22	92	10	Rd 78x1/6"	3
65	25	112	10	Rd 95x1/6"	4
80	30	127	10	Rd 110x1/4"	4
100	31	148	10	Rd 130x1/4"	5
125	35	178	10	Rd 160x1/4"	5
150	40	210	10	Rd 190x1/4"	6

Dn	A	B	C	D	E
10	3	28			
15	3	34			
20	3	44			
25	3	52			
32	3	58			
40	3	65			
50	3	78			
65	3	95			
80	3	110			
100	3	130			
125	3	160			
150	3	190			

Dn	A	B	C	D	E
10	38	11	110		
15	38	11	110		
20	38	11	110		
25	38	11	110		
32	51	11	110		
40	58	11	160		
50	63	11	160		
65	84	11	160		
80	86	11	160		
100	118	11	160		
125	135	11	200		
150	168	11	200		
C- lungimea lan ului; length of the chain; länge der Kette					

Dn	A	B	C	D	E
10	18	38	10	38	Rd 28x1/8"
15	18	38	10	44	Rd 34x1/8"
20	21	38	10	54	Rd 44x1/6"
25	21	38	10	63	Rd 52x1/6"
32	21	51	10	70	Rd 58x1/6"
40	21	58	10	78	Rd 65x1/6"
50	22	63	10	92	Rd 78x1/6"
65	25	84	10	112	Rd 95x1/6"
80	30	86	10	127	Rd 110x1/4"
100	31	118	10	148	Rd 130x1/4"
125	35	----	10	178	Rd 160x1/4"
150	40	----	10	210	Rd 190x1/4"

Dn	A	B	C	D	E
10	9	22	18		6
15	9	28	24		6
20	11	36	30		8
25	13	44	35		10
32	13	50	41		10
40	13	56	48		10
50	14	68	61		11
65	16	86	79		12
80	16	100	93		12
100	20	121	114		15
125	23	150	137		17
150	24	176	163		18

Garnitur pt. piuli olandez infundat
 sealing disc for blind nut
 Dichtscheibe für Blindmutter

Cod
222

01102

Lan pt. piuli olandez infundat
 chain
 Haltekette für Blindmutter

Cod
223 b

01103

Ansamblu piuli olandez infundat
 blind nut with boss, chain and seal
 Blindmutter mit Knopf, Dichtung und Kette

Cod
221 k

01104

Dop conic pt. racord olandez
 blank liner
 Blindkegel

Cod
218

01120

tu conic cu filet interior
blank liner with female thread
Blinkkegel mit Innengewinde

Cod
219

01121

Dn	A	B	C	D	E
10	9	22	18	Se stabile te la depunerea comenzii, în funcție de solicitările clientului	6
15	9	28	24		6
20	11	36	30		8
25	13	44	35		10
32	13	50	41		10
40	13	56	48		10
50	14	68	61		11
65	16	86	79		12
80	16	100	93		12
100	20	121	114		15
125	22	150	137	17	
150	24	176	163	18	

Dop filetat pt. racord olandez
blank male part
Blinkgewindestutzen

Cod
217

01130

Dn	A	B	C	D	E
10	22	S 12		Rd 28x1/8"	4
15	22	S 12		Rd 34x1/8"	4
20	24	S 12		Rd 44x1/6"	6
25	24	S 27		Rd 52x1/6"	7
32	24	S 27		Rd 58x1/6"	7
40	24	S 27		Rd 65x1/6"	7
50	24	S 27		Rd 78x1/6"	7
65	28	S 27		Rd 95x1/6"	8
80	30	S 27		Rd 110x1/4"	8
100	30	S 27		Rd 130x1/4"	10

Racord filetat F-F
connecting piece male/male
Verbindungsstück G-G

Cod
370

01200

Dn	A	B	C	D	E
10	42	10		Rd 28x1/8"	4
15	42	16		Rd 34x1/8"	4
20	48	20		Rd 44x1/6"	6
25	58	26		Rd 52x1/6"	7
32	64	32		Rd 58x1/6"	7
40	66	38		Rd 65x1/6"	7
50	70	50		Rd 78x1/6"	7
65	80	66		Rd 95x1/6"	8
80	90	81		Rd 110x1/4"	8
100	108	100		Rd 130x1/4"	10
125	92	125		Rd 160x1/4"	12
150	100	150		Rd 190x1/4"	13

Racord conic O-O
connecting piece female/female
Verbindungsstück K/M-K/M

Cod
372

01202

Dn	A	B	C	D	E
10	34	10		Rd 28x1/8"	
15	34	16		Rd 34x1/8"	
20	36	20		Rd 44x1/6"	
25	44	26		Rd 52x1/6"	
32	50	32		Rd 58x1/6"	
40	52	38		Rd 65x1/6"	
50	56	50		Rd 78x1/6"	
65	64	66		Rd 95x1/6"	
80	74	81		Rd 110x1/4"	
100	88	100		Rd 130x1/4"	
125	68	125		Rd 160x1/4"	
150	74	150		Rd 190x1/4"	

Dn	A	B	C	D	E
25/10	50	6	Rd 52x1/6"	Rd 28x1/8"	7
25/15	50	6	Rd 52x1/6"	Rd 34x1/8"	7
25/20	51	6	Rd 52x1/6"	Rd 44x1/6"	7
32/10	50	6	Rd 58x1/6"	Rd 58x1/6"	7
32/15	50	6	Rd 58x1/6"	Rd 34x1/8"	7
32/20	53	6	Rd 58x1/6"	Rd 44x1/6"	7
32/25	60	7	Rd 58x1/6"	Rd 52x1/6"	7
40/15	50	7	Rd 65x1/6"	Rd 34x1/8"	7
40/20	53	7	Rd 65x1/6"	Rd 44x1/6"	7
40/25	57	7	Rd 65x1/6"	Rd 52x1/6"	7
40/32	64	7	Rd 65x1/6"	Rd 58x1/6"	7
50/20	53	7	Rd 78x1/6"	Rd 44x1/6"	7
50/25	55	7	Rd 78x1/6"	Rd 52x1/6"	7
50/32	61	7	Rd 78x1/6"	Rd 58x1/6"	7
50/40	66	7	Rd 78x1/6"	Rd 65x1/6"	7
65/25	63	7	Rd 95x1/6"	Rd 52x1/6"	7
65/32	71	7	Rd 95x1/6"	Rd 58x1/6"	7
65/40	72	7	Rd 95x1/6"	Rd 65x1/6"	8
65/50	73	7	Rd 95x1/6"	Rd 78x1/6"	8
80/32	73	7	Rd 110x1/4"	Rd 58x1/6"	8
80/40	76	7	Rd 110x1/4"	Rd 65x1/6"	8
80/50	80	7	Rd 110x1/4"	Rd 78x1/6"	8
80/65	83	8	Rd 110x1/4"	Rd 95x1/6"	8
100/50	84	8	Rd 130x1/4"	Rd 78x1/6"	10
100/65	89	8	Rd 130x1/4"	Rd 95x1/6"	10
100/80	96	8	Rd 130x1/4"	Rd 110x1/4"	10

Reduc ie F-F
reducer
Reduzierverbindungsstück G-G

Cod
355

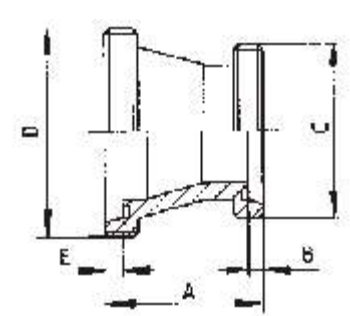

01220

Dn	A	B	C	D	E
25/10	46	26	10	Rd 28x1/8"	Rd 52x1/6"
25/15	46	26	16	Rd 34x1/8"	Rd 52x1/6"
25/20	45	26	20	Rd 44x1/6"	Rd 52x1/6"
32/10	46	32	10	Rd 58x1/6"	Rd 58x1/6"
32/15	46	32	16	Rd 34x1/8"	Rd 58x1/6"
32/20	47	32	20	Rd 44x1/6"	Rd 58x1/6"
32/25	53	32	26	Rd 52x1/6"	Rd 58x1/6"
40/15	46	38	16	Rd 34x1/8"	Rd 65x1/6"
40/20	47	38	20	Rd 44x1/6"	Rd 65x1/6"
40/25	50	38	26	Rd 52x1/6"	Rd 65x1/6"
40/32	57	38	32	Rd 58x1/6"	Rd 65x1/6"
50/20	47	50	20	Rd 44x1/6"	Rd 78x1/6"
50/25	48	50	26	Rd 52x1/6"	Rd 78x1/6"
50/32	54	50	32	Rd 58x1/6"	Rd 78x1/6"
50/40	59	50	38	Rd 65x1/6"	Rd 78x1/6"
65/25	56	66	26	Rd 52x1/6"	Rd 95x1/6"
65/32	64	66	32	Rd 58x1/6"	Rd 95x1/6"
65/40	65	66	38	Rd 65x1/6"	Rd 95x1/6"
65/50	66	66	50	Rd 78x1/6"	Rd 95x1/6"
80/32	66	81	32	Rd 58x1/6"	Rd 110x1/4"
80/40	69	81	38	Rd 65x1/6"	Rd 110x1/4"
80/50	73	81	50	Rd 78x1/6"	Rd 110x1/4"
80/65	75	81	66	Rd 95x1/6"	Rd 110x1/4"
100/50	77	100	50	Rd 78x1/6"	Rd 130x1/4"
100/65	81	100	66	Rd 95x1/6"	Rd 130x1/4"
100/80	88	100	81	Rd 110x1/4"	Rd 130x1/4"

Reduc ie F-O
reducer
Reduzierverbindungsstück G-K/M

Cod
356

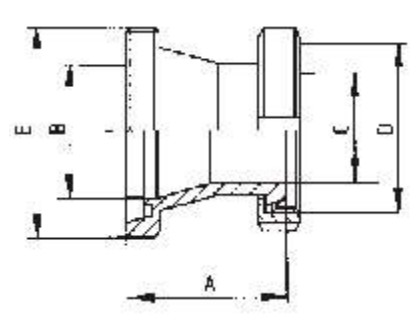

01221

tu filetat pt. furtun
male part hose fitting
Schlauchgewindestützen C

Cod
233

01300

Dn	A	B	C	D	E
10	54		10	Rd 28x1/8"	15
15	64		16	Rd 34x1/8"	21
20	76		20	Rd 44x1/6"	27
25	87		26	Rd 52x1/6"	32
32	97		32	Rd 58x1/6"	40
40	112		38	Rd 65x1/6"	48
50	127		50	Rd 78x1/6"	58
65	148		66	Rd 95x1/6"	76
80	168		81	Rd 110x1/4"	90
100	190		100	Rd 130x1/4"	110

tu conic pt. furtun
liner hose fitting
Schlauchkegelstutzen D

Cod
232

01301

Dn	A	B	C	D	E
10	50		10	22	15
15	60		16	28	21
20	70		20	36	27
25	80		26	44	32
32	90		32	50	40
40	105		38	56	48
50	120		50	68	58
65	140		66	86	76
80	160		81	100	90
100	180		100	120	110

tu sudabil pt. furtun
hose nozzle
Schlauchtülle

Cod
238

01303

Dn	A	B	C	D	E
10	33	6	10		15
15	43	6	16		21
20	52	8	20		27
25	58	8	26		32
32	65	8	32		40
40	79	10	38		48
50	92	10	50		58
65	108	12	66		76
80	123	12	81		90
100	136	12	100		110

tu filetat pt. furtun
male part hose fitting
Schlauchgewindestützen

Cod
237

01310

Dn	A	B	C	D	E
10	55	10	9	Rd 28x1/8"	12
15	66	16	14	Rd 34x1/8"	18
20	73	20	19	Rd 44x1/6"	23
25	87	26	24	Rd 52x1/6"	30
32	97	32	28	Rd 58x1/6"	34
40	112	38	32	Rd 65x1/6"	43
50	127	50	45	Rd 78x1/6"	53
65	148	66	60	Rd 95x1/6"	68
80	168	81	74	Rd 110x1/4"	83
100	190	100	103	Rd 130x1/4"	103

Dn	A	B	C	D	E
10	51	10	9	22	12
15	62	16	14	28	18
20	67	20	19	36	23
25	80	26	24	44	30
32	90	32	28	50	34
40	105	38	32	56	43
50	120	50	45	68	53
65	140	66	60	86	68
80	160	81	74	100	83
100	180	100	93	120	103

tu conic pt. furtun
liner hose fitting
Schlauchkegelstutzen

Cod
236

01311

Dn	A	B	C	D	E
10	34	6	9		12
15	45	6	14		18
20	49	6	19		23
25	58	8	24		30
32	65	8	28		34
40	79	10	32		43
50	92	10	45		53
65	108	12	60		68
80	123	12	74		83
100	136	12	93		103

tu sudabil pt. furtun
hose nozzle
Schlauchtülle

Cod
238 b

01313

Dn	A	B	C	D	E
25	89	60	26	Rd 52x1/6"	31
32	99	65	32	Rd 58x1/6"	37
40	113	80	38	Rd 65x1/6"	43
50	128	90	50	Rd 78x1/6"	55
65	155	110	66	Rd 95x1/6"	73
80	207	120	81	Rd 110x1/4"	88
100	229	140	100	Rd 130x1/4"	107

tu filetat pt. furtun
male part hose fitting with nozzle
Schlauchgewindestutzen mit Sickenülle

Cod
234

01320

Dn	A	B	C	D	E
25	82	60	26	44	31
32	92	65	32	50	37
40	106	80	38	56	43
50	121	90	50	68	55
65	147	110	66	86	73
80	199	120	81	100	88
100	219	140	100	120	107

tu conic pt. furtun
liner hose fitting with nozzle
Schlauchkegelstutzen mit Sickenülle

Cod
235

01321

Dn	A	B	C	D	E
1"	20	33		Rd 40x1/6"	51
1 1/4"	22	41		Rd 48x1/6"	60
1 1/2"	25	49		Rd 60x1/6"	74
2"	26	62		Rd 70x1/6"	84
2 1/2"	30	74		Rd 85x1/6"	100
3"	32	87		Rd 98x1/6"	114
4"	45	117		Rd 132x1/6"	154

Piuli olandez SMS
nut SMS
Nutüberwurfmutter SMS

Cod
272

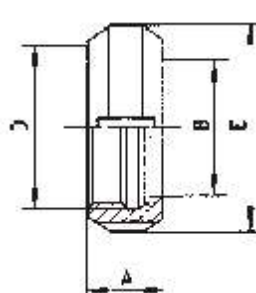

31029

Dn	A	B	C	D	E
1"	5,5	25	32		
1 1/4"	5,5	32	40		
1 1/2"	5,5	38	48		
2"	5,5	51	61		
2 1/2"	5,5	63,5	73,5		
3"	5,5	76	86		
4"	5,5	101,6	114		

Garnitur SMS
seal ring SMS
Dichtring SMS

Cod
273

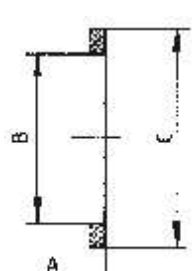

31004

Dn	A	B	C	D	E
1"	22		33,3	RJT 45,7x1/8"	S 51
1 1/2"	22		46	RJT 58,4x1/8"	S 65
2"	22		58,7	RJT 72,7x1/6"	S 79,3
2 1/2"	22		71,5	RJT 85,4x1/6"	S 92
3"	22		84	RJT 98,1x1/6"	S 104,7
4"	22		110	RJT 124,4x1/6"	S 130

Piuli olandez BS/RJT
hexagon nut BS/RJT
Sechskantmutter BS/RJT

Cod
292 Z

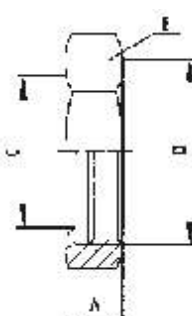

31002

Dn	A	B	C	D	E
1"	6,6	26,8			
1 1/2"	6,6	39,4			
2"	6,6	52,1			
2 1/2"	6,6	64,9			
3"	6,6	77,4			
4"	6,6	102,9			

Garnitur BS/RJT
seal ring BS/RJT
Dichtring BS/RJT

Cod
293 Z

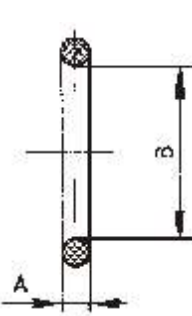

31003

Man on
welding clamp for DIN pipes
Anschweißclámpstutzen für DIN-Rohre

Cod
295

01062

Dn	A	B	C	D	E
10	18	2,8	34	9	12
15	18	2,8	34	15	18
20	18	2,8	34	19	22
25	21,5	2,8	50,5	25	28
32	21,5	2,8	50,5	31	34
40	21,5	2,8	50,5	37	40
50	21,5	2,8	64	49	52
65	28	2,8	91	66	70
80	28	2,8	106	81	85
100	28	2,8	119	100	104
125	28	2,8	155	125	129
150	28	2,8	183	150	154

Man on - oli
welding clamp for inch pipes
Anschweißclámpstutzen für Zoll-Rohre

Cod
295 z

41061

Dn	A	B	C	D	E
1/2"	18	2,8	25	9,4	12,7
3/4"	18	2,8	25	15,8	19,1
1"	21,5	2,8	50,5	22,9	25,4
1 1/2"	21,5	2,8	50,5	35,1	38,1
2"	21,5	2,8	64	47,8	50,8
2 1/2"	28	2,8	77,5	60,5	63,5
3"	28	2,8	91	72,1	76,1
4"	28	2,8	119	97,6	101,6

Man on scurt - oli
welding clamp for inch pipes, short
Anschweißclámpstutzen für Zoll-Rohre, kurz

Cod
295 zk

41060

Dn	A	B	C	D	E
1/2"	12,7	2,8	25	9,4	12,7
3/4"	12,7	2,8	25	15,8	19,1
1"	12,7	2,8	50,5	22,9	25,4
1 1/2"	12,7	2,8	50,5	35,1	38,1
2"	12,7	2,8	64	47,8	50,8
2 1/2"	12,7	2,8	77,5	60,5	63,5
3"	12,7	2,8	91	72,1	76,1
4"	12,7	2,8	119	97,6	101,6

Capac de închidere
blank
Verslußstück, Clamp

Cod
298

41064

Dn	A	B	C	D	E
1/2"-3/4"	6,35	2,8	25,3		
10/15/20	6,35	2,8	34		
1"-25	6,35	2,8	50,5		
1 1/2"-40	6,35	2,8	50,5		
2"-50	6,35	2,8	64		
2 1/2"	6,35	2,8	77,5		
3"-65	6,35	2,8	91		
80	6,35	2,8	106		
4"-100	7,95	2,8	119		
125	12	2,8	155		
150	12	2,8	183		

Dn	A	B	C	D	E
10	34	10,2			
15	34	16,2			
20	34	20,2			
25	50,5	26,2			
32	50,5	32,2			
40	50,5	38,2			
50	64	50,2			
65	91	66,2			
80	106	81,2			
100	119	100,2			
125	155	125,2			
150	183	150,2			

Garnitur cu um r pt. man on
sealing ring
Clampdichtring

Cod
297

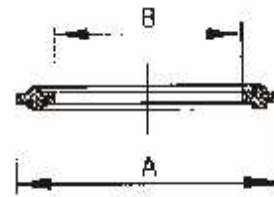

41003

Dn	A	B	C	D	E
1/2"	25	11			
3/4"	25	16			
1"	50,5	23,1			
1 1/2"	50,5	35,3			
2"	64	48			
2 1/2"	77,5	60,7			
3"	91	72,3			
4"	119	97,8			

Garnitur cu um r pt. man on - oli
sealing ring, inch
Clampdichtring, Zoll

Cod
297 z

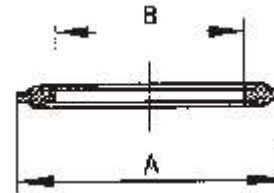

41003 z

Dn	A	B	C	D	E
1/2"-3/4"	30	64			
10/15/20	37	69			
1"-25	53	85			
1 1/2"-40	53	85			
2"-50	67	100			
2 1/2"	80	111			
3"-65	94	127			
80	109	141			
4"-100	122	156			
125	158	210			
150	186	238			

Clem de fixare
clamp ring
Klammer, massiv

Cod
298 s

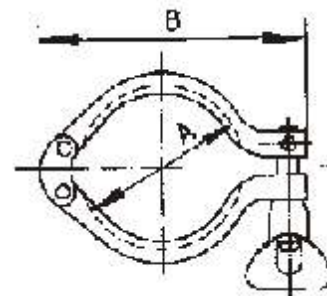

41065

Dn	A	B	C	D	E
10	18	12	34	9	4,2
15	18	18	34	15	4,2
20	18	22	34	19	4,2
25	21,5	28	50,5	25	4,2
32	21,5	35	50,5	32	4,2
40	21,5	40	50,5	37	4,2
50	21,5	52	64	49	4,2
65	28	70	91	66	4,2
80	28	85	106	81	4,2
100	28	104	119	100	4,2

Man on aseptic
aseptic clamp for DIN pipes
Aseptic-Clampstutzen mit Rücksprung, DIN

Cod
380

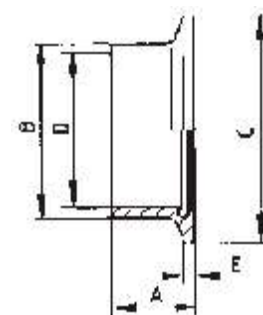

01960

Man on aseptic
 aseptic clamp for DIN pipes
 Aseptik-Clampstutzen mit Vorsprung, DIN

Cod
381

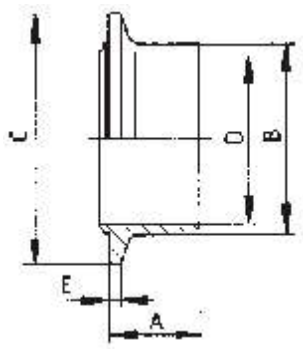

01961

Dn	A	B	C	D	E
10	18	12	34	9	2,8
15	18	18	34	15	2,8
20	18	22	34	19	2,8
25	21,5	28	50,5	25	2,8
32	21,5	35	50,5	32	2,8
40	21,5	40	50,5	37	2,8
50	21,5	52	64	49	2,8
65	28	70	91	66	2,8
80	28	85	106	81	2,8
100	28	104	119	100	2,8

Garnitur aseptic
 aseptic seal ring
 Aseptik-Dichtring

Cod
080

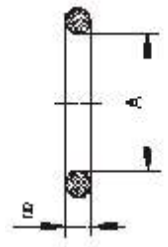

01968

Dn	A	B	C	D	E
6	6	2			
8	8	2			
10	10	2			
15	16	2,5			
20	20	2,5			
25	26	3			
32	32	3			
40	38	3			
50	50	3			
65	66	3			
80	81	3			
100	100	3			

Man on aseptic - oli
 aseptic clamp for inch pipes
 Aseptik-Clampstutzen mit Rücksprung, Zoll

Cod
382

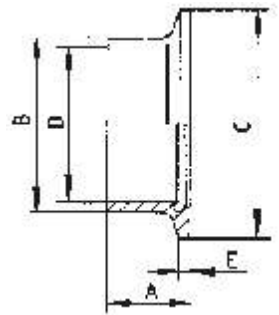

41960

Dn	A	B	C	D	E
1/2"	18	12,7	25	9,4	4,2
3/4"	18	19,1	25	15,8	4,2
1"	21,5	25,4	50,5	22,9	4,2
1 1/2"	21,5	38,1	50,5	35,1	4,2
2"	21,5	50,8	64	47,8	4,2
2 1/2"	28	63,5	77,5	60,5	4,2
3"	28	76,1	91	72,1	4,2
4"	28	101,6	119	97,6	4,2

Man on aseptic - oli
 aseptic clamp for inch pipes
 Aseptik-Clampstutzen mit Vorsprung, Zoll

Cod
383

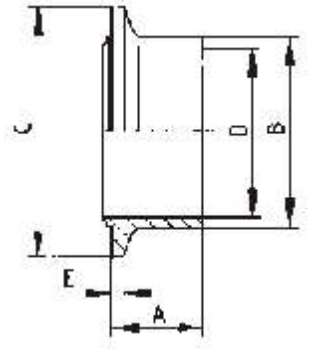

41961

Dn	A	B	C	D	E
1/2"	18	12,7	25	9,4	2,8
3/4"	18	19,1	25	15,8	2,8
1"	21,5	25,4	50,5	22,9	2,8
1 1/2"	21,5	38,1	50,5	35,1	2,8
2"	21,5	50,8	64	47,8	2,8
2 1/2"	28	63,5	77,5	60,5	2,8
3"	28	76,1	91	72,1	2,8
4"	28	101,6	119	97,6	2,8

Dn	A	B	C	D	E
6	36	6	8	M 16x1,5	11
8	36	8	10	M 18x1,5	11
10	37	10	12	M 22x1,5	12
15	37	16	19	M 30x1,5	12
20	39	20	23	M 36x2	14
25	40	26	29	M 42x2	15
32	41	32	35	M 52x2	16
40	41	38	41	M 56x2	16
50	43	50	53	M 68x2	18
65	40	66	70	M 90x2	24
80	45	81	85	M 100x3	22
100	54	100	104	M 130x4	26

tu filetat aseptic
aseptic male part DIN
Aseptikgewindestutzen DIN

Cod
401

01917 m

Dn	A	B	C	D	E
6	31	6	8		
8	31	8	10		
10	31	10	12		
15	31	16	19		
20	31	20	23		
25	31	26	29		
32	31	32	35		
40	31	38	41		
50	31	50	53		
65	32	66	70		
80	37	81	85		
100	44	100	104		

Man on cilindric aseptic
aseptic liner DIN
Aseptikbundstutzen DIN

Cod
404

01919

Dn	A	B	C	D	E
6			9	S 19	M 16x1,5
8			11	S 22	M 18x1,5
10			13	S 27	M 22x1,5
15			20	S 42	M 30x1,5
20			24	S 48	M 36x2
25			30	S 54	M 42x2
32			36	S 63	M 52x2
40			42	S 70	M 56x2
50			54	S 78	M 68x2
65			71	S 105	M 90x2
80			86	S 115	M 100x3
100			105	S 145	M 130x4

Piuli olandez aseptic
aseptic nut
Sterfil-Nutmutter

Cod
403

H 403

Dn	A	B	C	D	E
6	20	10	12	R 1/4"	22
8	20	10	12	R 1/4"	22
10	20	10	14	R 3/8"	22
15	25	16	14	R 1/2"	28
20	25	20	14	R 3/4"	32
25	30	26	20	R 1"	39
32	30	32	20	R 1 1/4"	49
40	30	38	20	R 1 1/2"	59
50	32	50	20	R 2"	69
65	32	66	20	R 2 1/2"	85
80	37	81	25	R 3"	100
100	45	100	30	R 4"	125

Man on sudabil
socket
Anschweißmuffe

Cod
305 z

01512